Texas Legislature

HOUSE DISTRICT 12
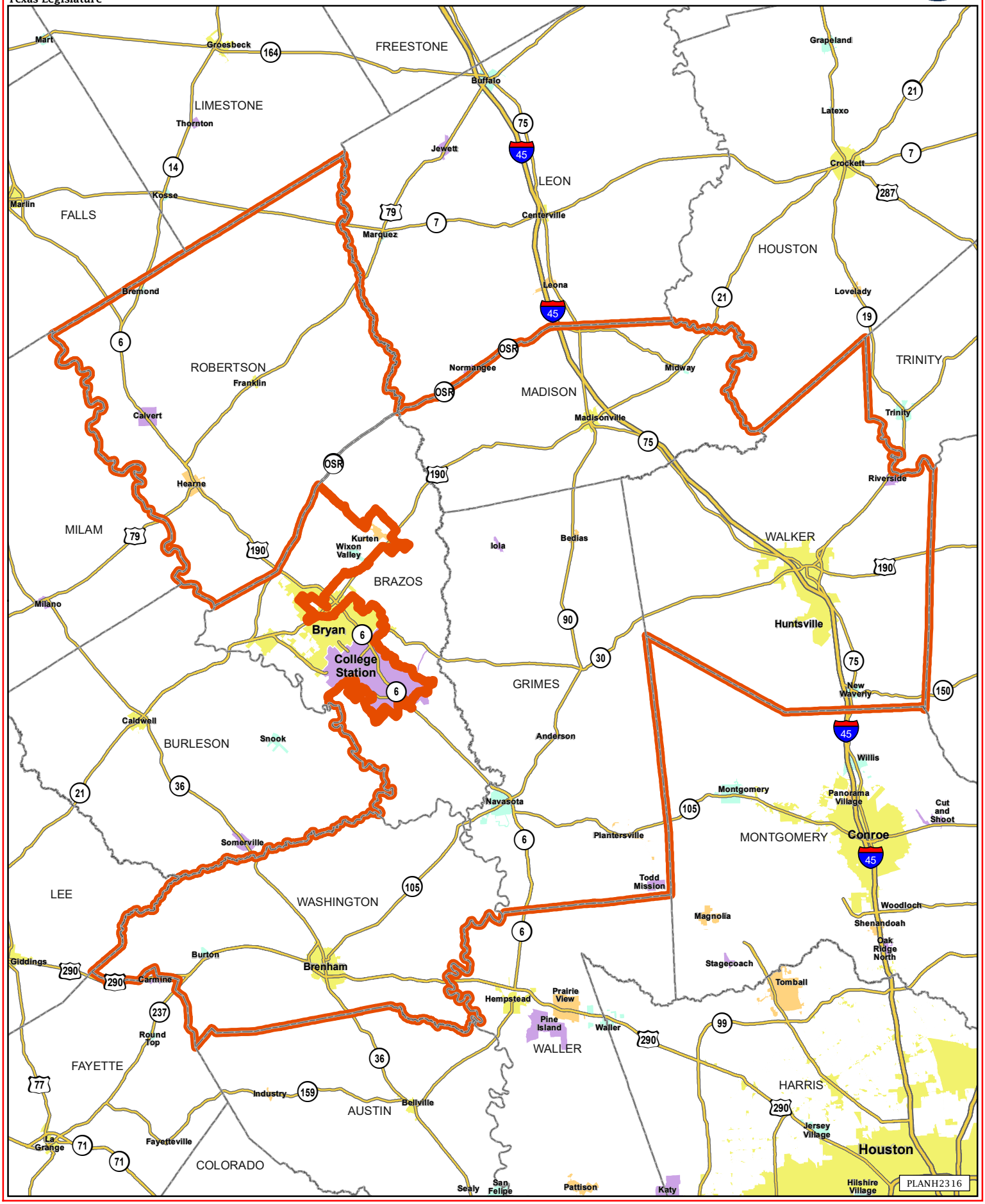
TLC